

VERSION	AMENDMENT	AUTHORISED BY	DATE
2	Plan Examination Requirements	Nigel J. SIMPSON	09/07/2018

HELD BY LANDGATE IN DIGITAL FORMAT ONLY  
LIMITED IN DEPTH TO 60.96 METRES

INTERESTS AND NOTIFICATIONS

SUBJECT	PURPOSE	STATUTORY REFERENCE	ORIGIN	LAND BURDENED	BENEFIT TO	COMMENTS
(R118)	EASEMENT (Drainage)	SEC 136C OF THE T.L.A.	THIS PLAN	LOT 118	LOT 117	
	RESTRICTIVE COVENANT	SEC 136D OF THE TLA	THIS PLAN & DOC N931353	ALL LOTS EXCEPT 8001, 8002 AND 9003	ALL LOTS EXCEPT 8001, 8002 AND 9003	
(A) (B)	COVENANT	SEC 150 OF THE P & D ACT	THIS PLAN	LOTS 110-114	CITY OF ARMADALE	RESTRICTION OF ACCESS No vehicle access to and from Nicholson Road
(C) (D)	COVENANT	SEC 150 OF THE P & D ACT	THIS PLAN	LOTS 102-109	CITY OF ARMADALE	RESTRICTION OF ACCESS No vehicle access to and from Nicholson Road
LOTS 8001 & 8002	RESERVE FOR RECREATION AND DRAINAGE NOTIFICATION	VESTS IN THE CROWN UNDER SEC 152 OF THE P & D ACT SEC 165 OF THE P & D ACT	THIS PLAN DOC N931352	LOTS 102-108, 134-143, 145-163, 166		BUSHFIRE MANAGEMENT PLAN

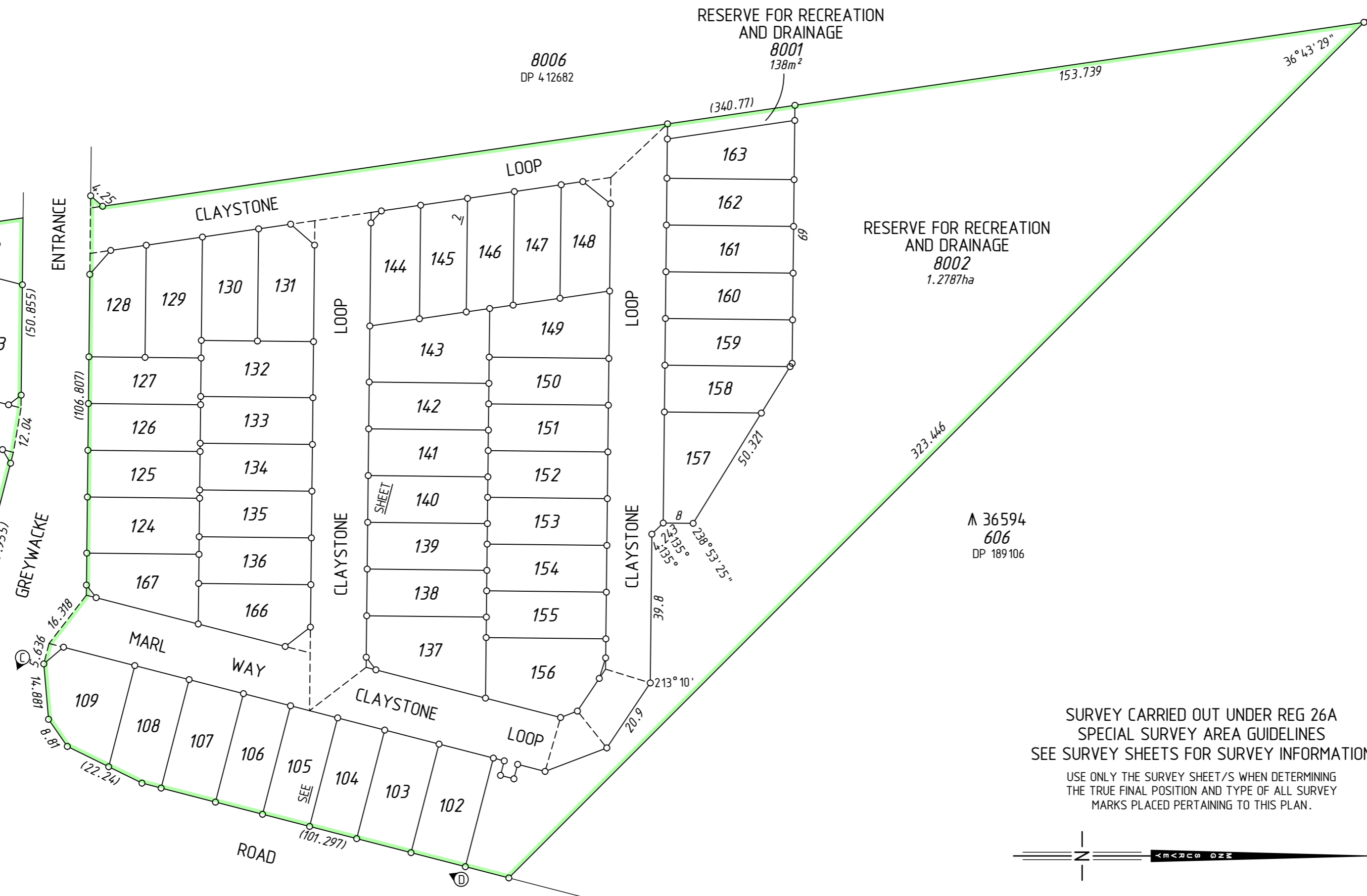
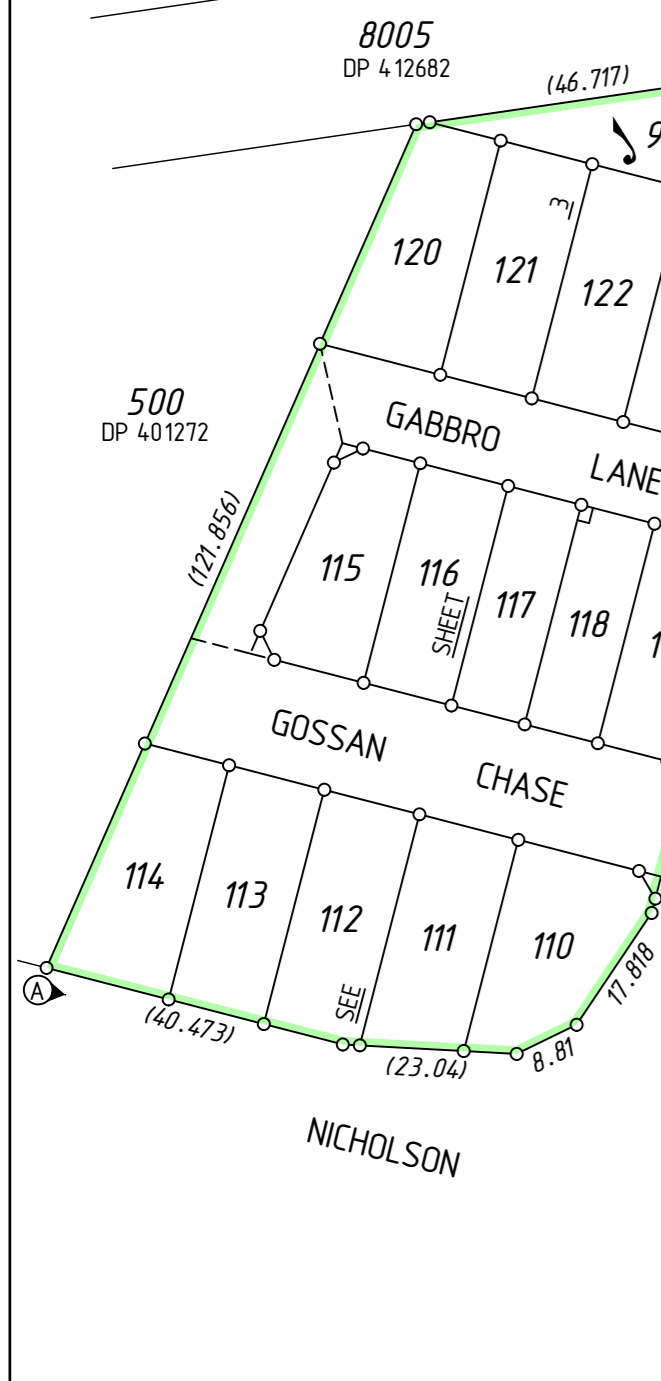
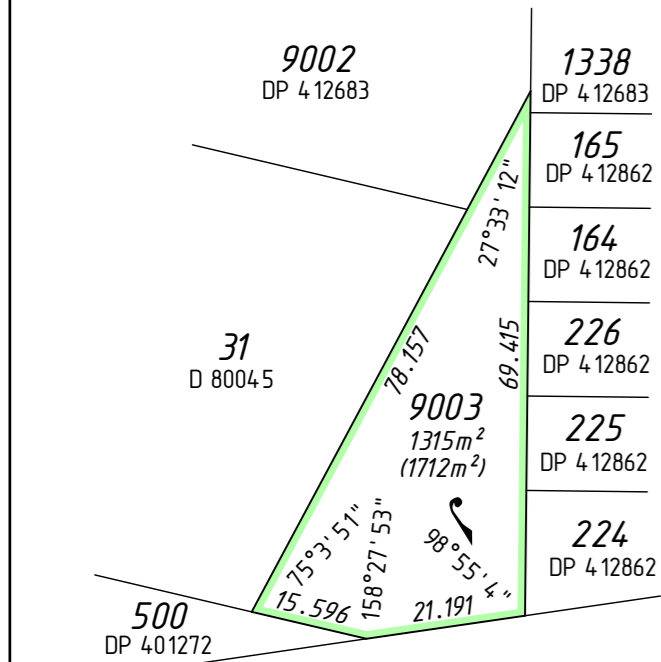

SURVEY CARRIED OUT UNDER REG 26A  
SPECIAL SURVEY AREA GUIDELINES  
SEE SURVEY SHEETS FOR SURVEY INFORMATION  
USE ONLY THE SURVEY SHEET/S WHEN DETERMINING  
THE TRUE FINAL POSITION AND TYPE OF ALL SURVEY  
MARKS PLACED PERTAINING TO THIS PLAN.

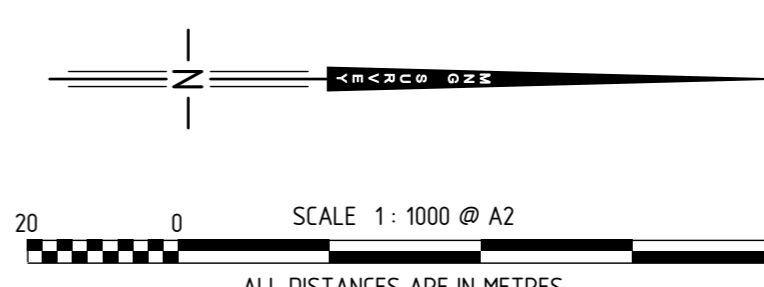

REG 26A(1) - FINAL MARKING DEFERRED  
(APPROVAL ID D043-18 DATED 28 MAY 2018, LANDGATE FILE 05337-2017)

**MNG**  
MC MULLEN NOLAN GROUP  
PO Box 3526, Success W.A. 6964  
Tel: (08) 6436 1599  
Fax: (08) 6436 1500  
Email: info@mngsurvey.com.au  
MNG Ref : 96269dp-018f - Stage 2 - DP413451.CSD

TYPE	FREEHOLD	S.S.A.	YES
PURPOSE	SUBDIVISION		
PLAN OF	LOTS 102-163, 166, 167, 8001, 8002, 9003, ROADS, EASEMENT, COVENANTS AND RESTRICTIVE COVENANT		
FORMER TENURE	LOT 9001 ON DP 412683 C.T. 2950-80		
LOCAL AUTHORITY	CITY OF ARMADALE		
LOCALITY	PIARA WATERS		
D.O.L. FILE			
FIELD RECORD	121294, 132902, 139400, 130681		
SURVEYOR'S CERTIFICATE - REG 54			
I, Nigel J. SIMPSON hereby certify that this plan is accurate and is a correct representation of the - (a) *survey, and/or (b) *calculations from measurements recorded in the field records, [* delete if inapplicable] undertaken for the purposes of this plan and that it complies with the relevant written law(s) in relation to which it is lodged.			
LICENSED SURVEYOR	Nigel Simpson 2018.07.09 08:53:27 +08'00' DATE		
LODGED			
DATE	FEE PAID	ASSESS No.	
27-Jun-18	\$4953.00	456545	
I.S.C. 26-6-2018			
R.LIST	EXAMINED	9-7-2018 DATE	
WESTERN AUSTRALIAN PLANNING COMMISSION			
FILE	154581		
Delegated under S. 16 P&D Act 2005		10-Jul-2018 DATE	
IN ORDER FOR DEALINGS			
SUBJECT TO Sec 136C & 136D of the TLA Sec 150, 152, 165 & 168(1)(2) of the P&D Act			
FOR INSPECTOR OF PLANS AND SURVEYS	DATE		
APPROVED		REG26A (1),(4)	
INSPECTOR OF PLANS AND SURVEYS (S. 18 Licensed Surveyors Act 1909)	DATE		
DEPOSITED PLAN			
4 134 51			
SHEET 01 OF 03 SHEETS (PLUS SURVEY SHEET(S)) VERSION 2			